

plan showing the proposed additions at door no: 25/1
 Amir John St, Choolamedu Madras. T.S. no: 181/3 scale 1cm=1m
 Division NO: 79. (Puliyur village)

Existing work Pro work Road Boundary

sub division details.

Plot	Extent	Plot coverage	F.S.I
Plot (A)	1800 sq. ft.	53%	G floor only
Plot (B)	1800 sq. ft.	19%	"

Specifications
 sand filling 6". Blue granite Jelly in concrete 1:3:5 in foundation
 Brice work in 2 in 1:6 RC plinth beam over basement.
 flooring with mosaic tiles. RC plinth beam over basement
 RC terrace 45 thick as per specifications. Painting &
 white washing two coats.
 d: door panelled (2.3 x 7.0) 1x2.1m
 d: - do - do (2.6 x 7.0) 0.6 x 2.1m
 w: window - do (3.0 x 1.0) 0.9 x 1.2m
 V: - do - do (4.6 x 4.0) 1.3 x 1.3m
 V: Ventilator (2.0 x 2.6) 0.4 x 0.7m

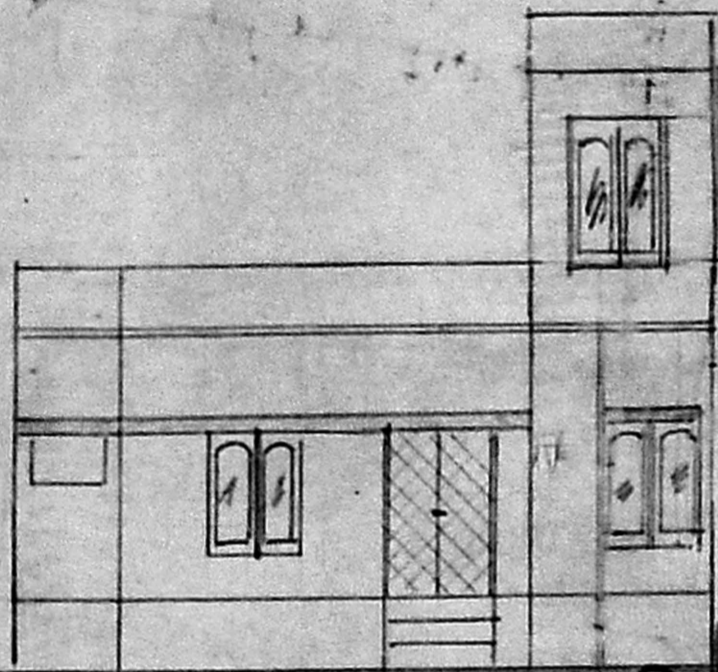

Elevation

A/16226/122/94 dt 5.94.

Planning Permit No. -
APPROVED
 SUBJECT TO THE CONDITIONS IN
 THIS OFFICE LETTER.
 No. A/16226/122/94 dt 5.94
 FOR MEMBER SECRETARY
 MADRAS METROPOLITAN
 DEVELOPMENT AUTHORITY
 MADRAS - 600 008.

3/5/94
 3/5/94

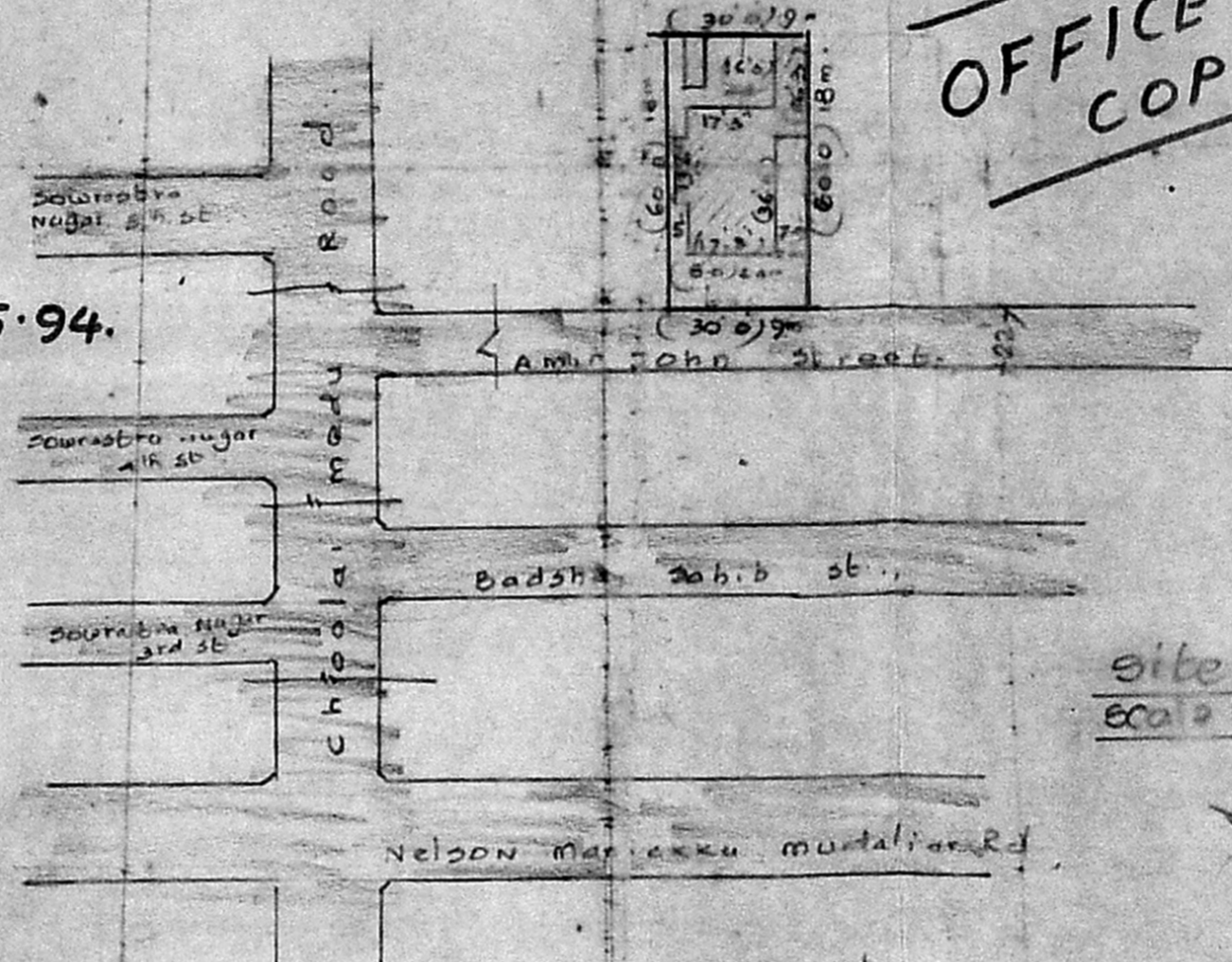

OFFICE COPY

site plan
 scale 1cm=4m

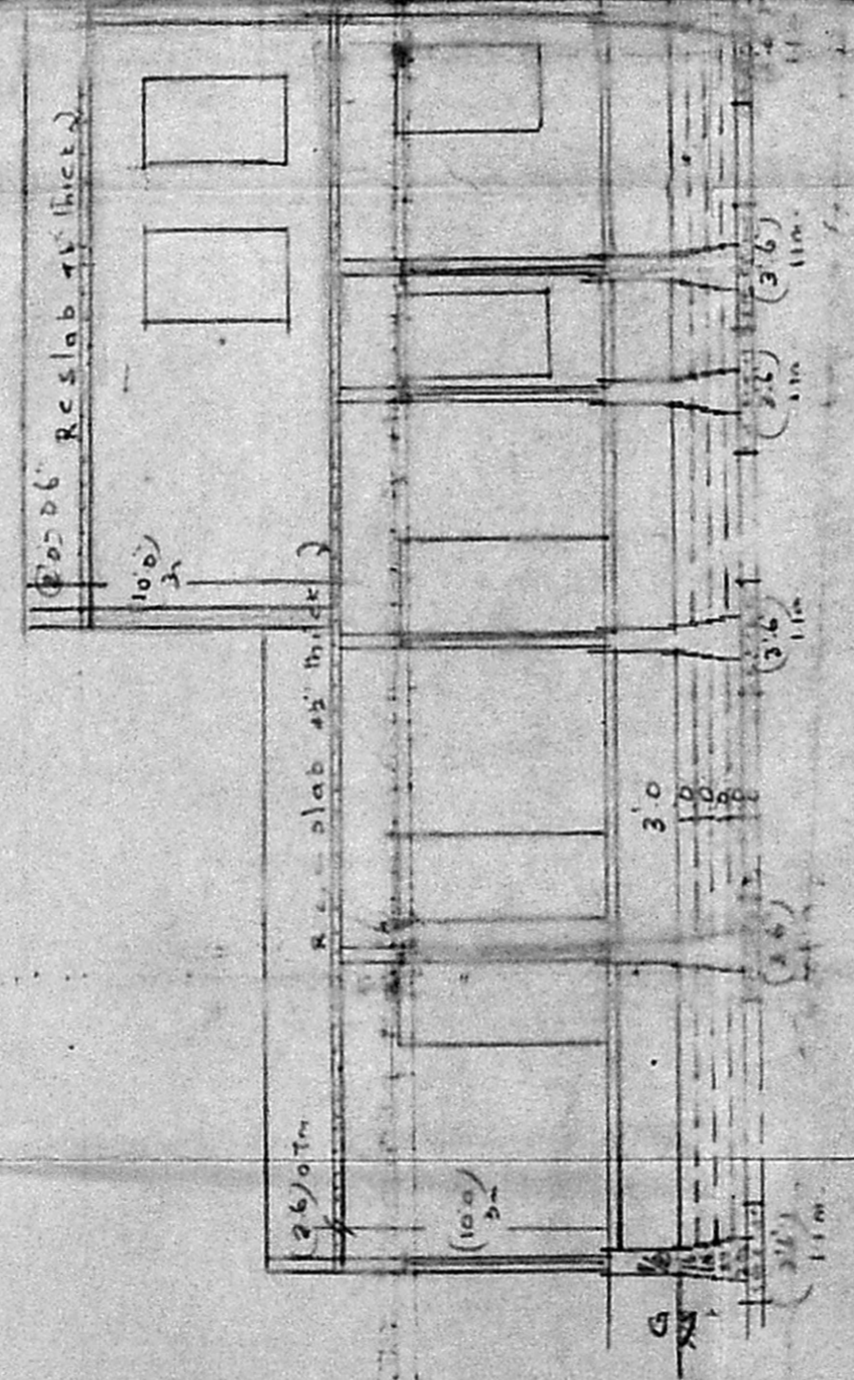
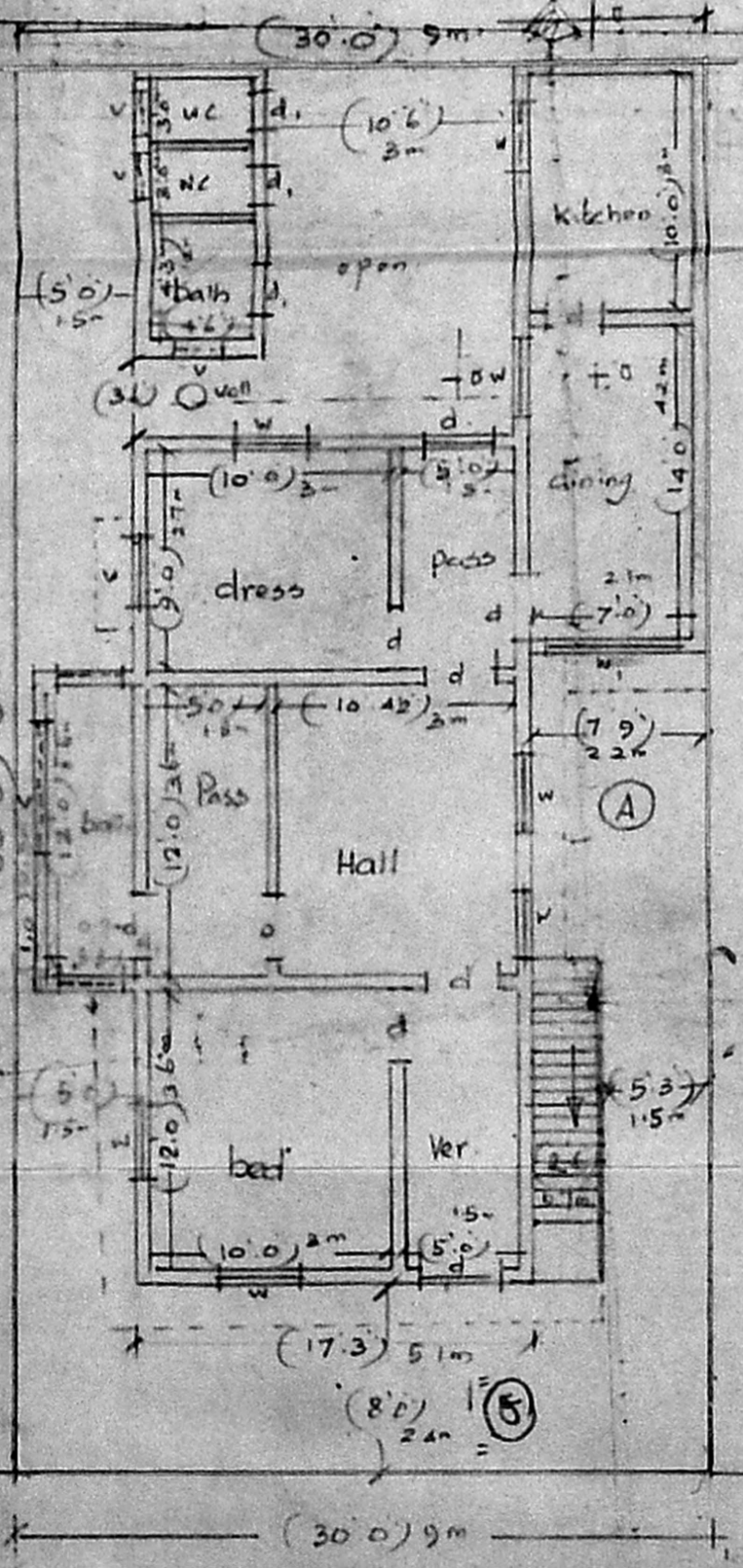

SECTION ON ON

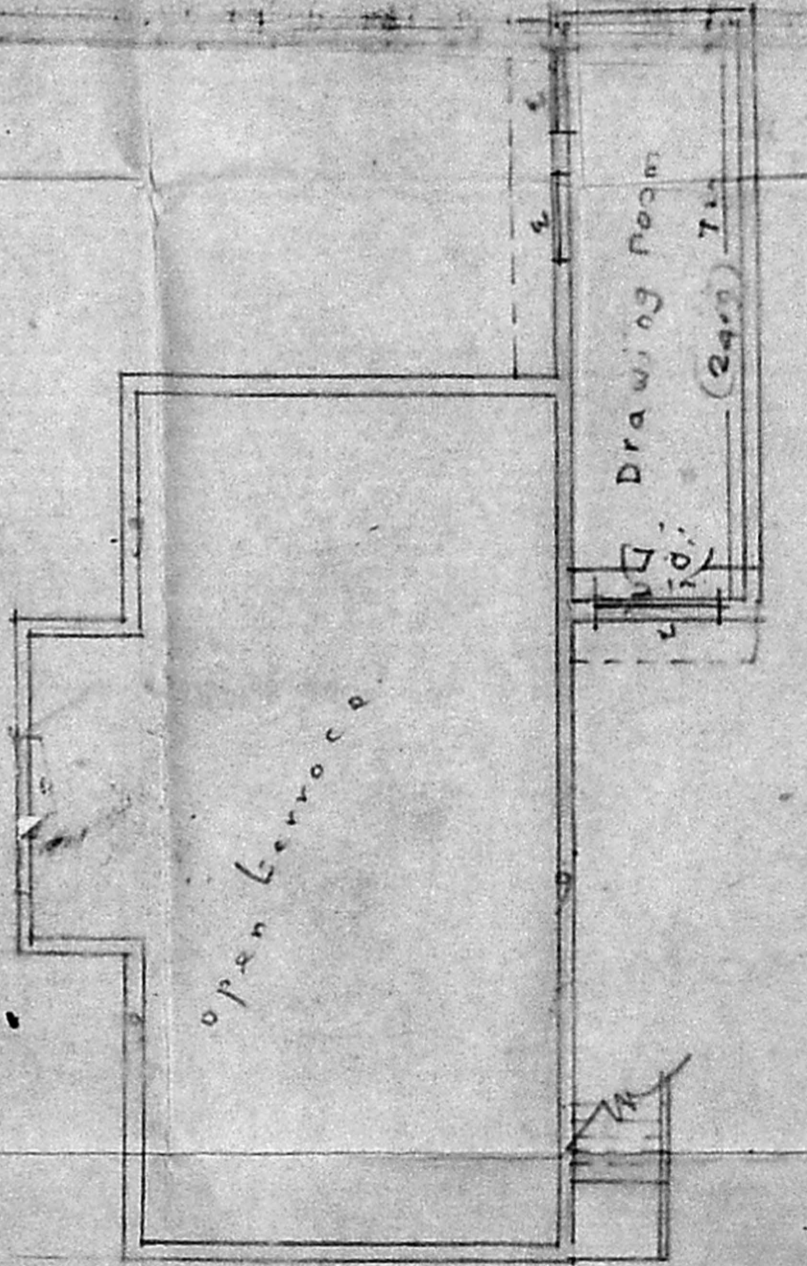

first floor.

B. S. Radhakrishnan
 (B.S. RADHAKRISHNAN)
 LICENSED SURVEYOR CLASS I
 Regd. No. 100

for M. M. M. M. M.

L Surveyor.